

# Dermatomyositis and Cutaneous Lupus

Andrea D. Maderal, MD

Assistant Professor

Director, Autoimmune Connective Tissue Disease Clinic

Dr. Phillip Frost Department of Dermatology and Cutaneous Surgery

University of Miami Miller School of Medicine

# Dermatomyositis

- Multisystem disease: skin, muscle, lung
- **Adult-onset:**
  - Classic DM
  - Classic DM + malignancy
  - Classic DM + overlap CT disease
  - **Clinically amyopathic DM** – amyopathic vs. hypomyopathic
- **Juvenile-onset:**
  - Classic DM
  - Clinically amyopathic DM – amyopathic vs. hypomyopathic



# Epidemiology

- Incidence: 2-9 / million
- Bimodal peak: kids & adults 40-65 yo
- F > M (2-3x)
- 4x more common in AA

# Pathogenesis

- Genetic predisposition: HLA-DR subtypes, TNF-308A polymorphism
- Environmental triggers: malignancy, drugs, infection
- Hypoxia related – hypoxia-inducible factor 1-a (HIF1a)
- Immune-mediated process
  - Cell-mediated immunity, **type I IFNs**, MHC Class I overexpression
  - **Humoral component**

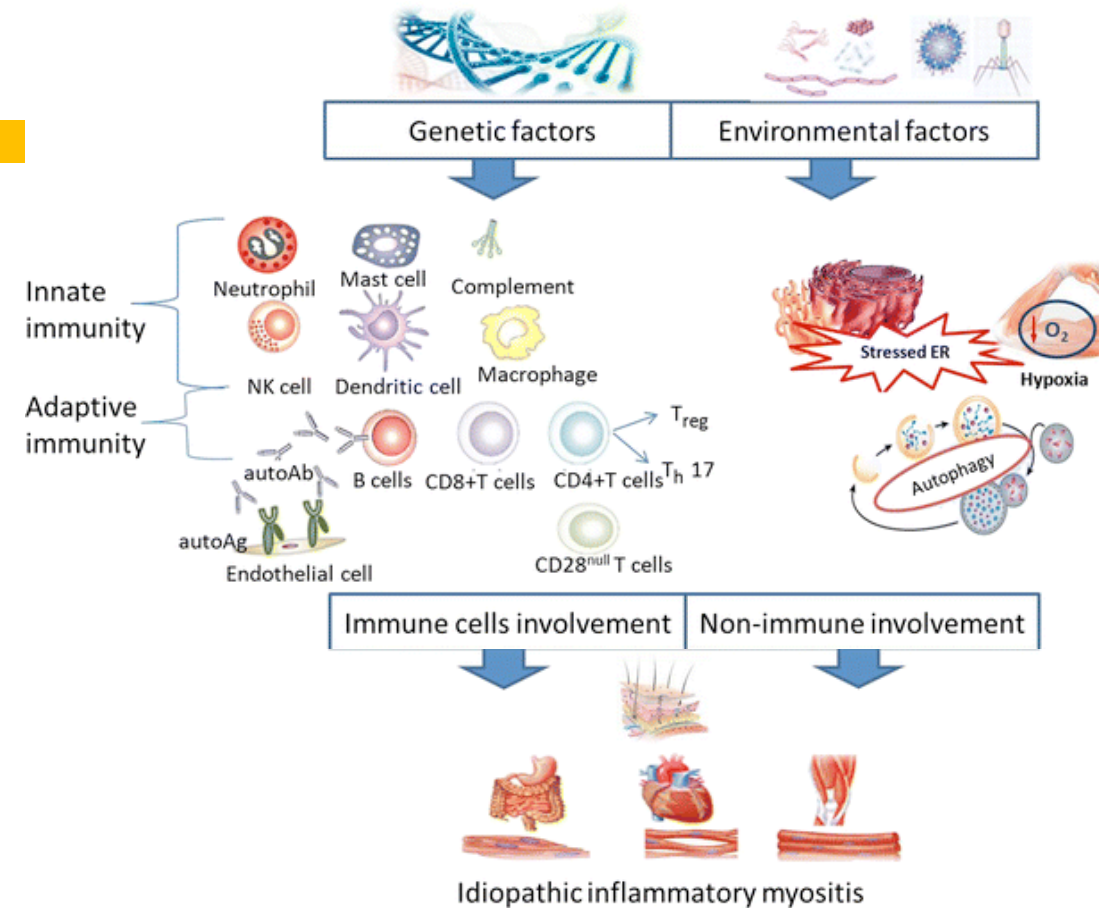

# Classic Findings



## Heliotrope Sign



*Courtesy of Jennifer Abrahams, M.D.*

# Classic Findings



**Midfacial Erythema**

# Classic Findings



**Shawl Sign**



# Classic Findings

- **Holster Sign**



# Classic Findings



## Gottron Papules and Gottron's Sign

*Courtesy of Jennifer Ledon, M.D.*

# Classic Findings

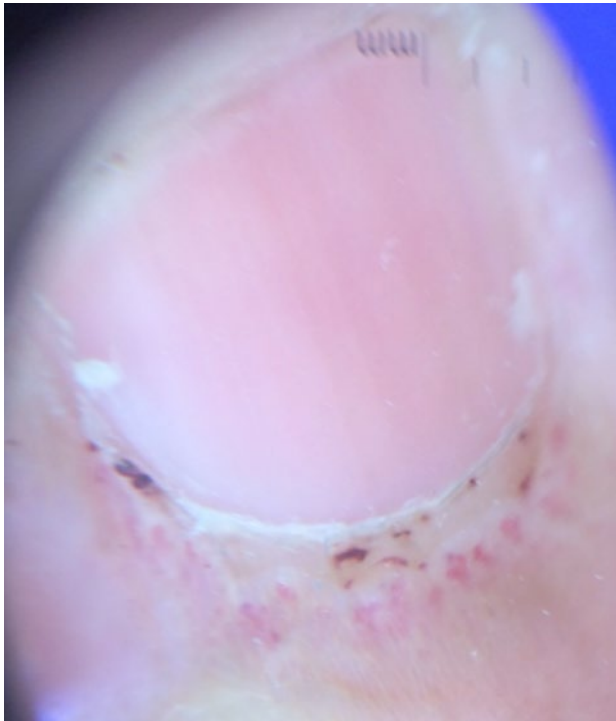

**Periungual Changes**



**Mechanic's Hands**

# Classic Findings



**Scalp Poikiloderma**

*Courtesy of Jeffrey Callen, M.D.*

# Variability in Disease Course

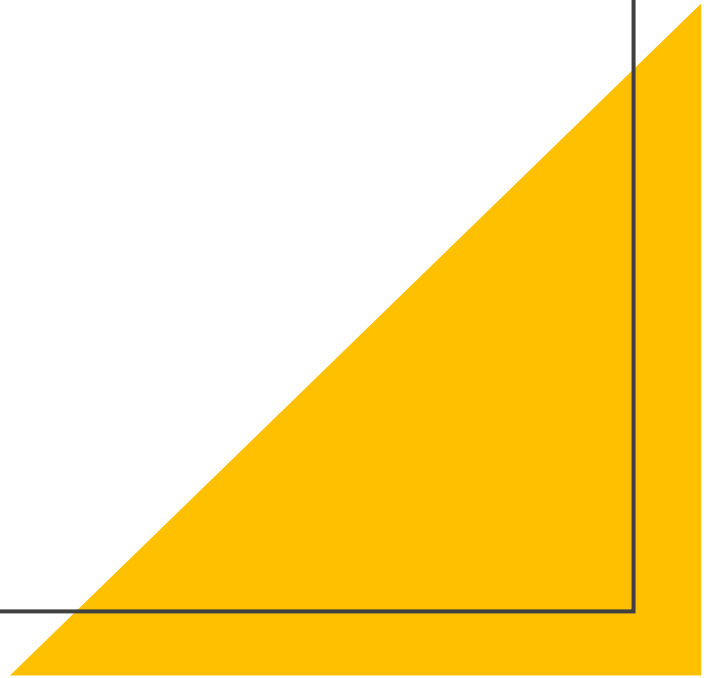

# Patient 1

---

- 54 yo F, 3 y h/o bx-confirmed DM
- No ILD, malignancy or muscle dz
- Responded well to MMF and sun protection



# Patient 2



- 48 yo F w/ rash x 6 months, bx-confirmed
- Clinically **amyopathic**
- No ILD
- A/w **weight loss**, fatigue
- A/w metastatic ovarian CA
- Expired <6 months after dx

# Patient 3

- 31 yo F w/ 1 month h/o skin lesions, SOB
- **+ mild myositis**
- CT Chest: diffuse ILD
- Expired 2 months after onset from rapidly progressive ILD unresponsive to CS, IVIg, rituximab



# Clinical Features - Systemic

- Muscle involvement
  - Symmetric involvement
  - Proximal extensor muscles
- Pulmonary involvement – 15-30%
  - Interstitial fibrosis
- Underlying malignancy 15-30%
  - Increased with TIF-1y Ab+
  - MC ovarian and colon CA



Work-up

# Diagnosis

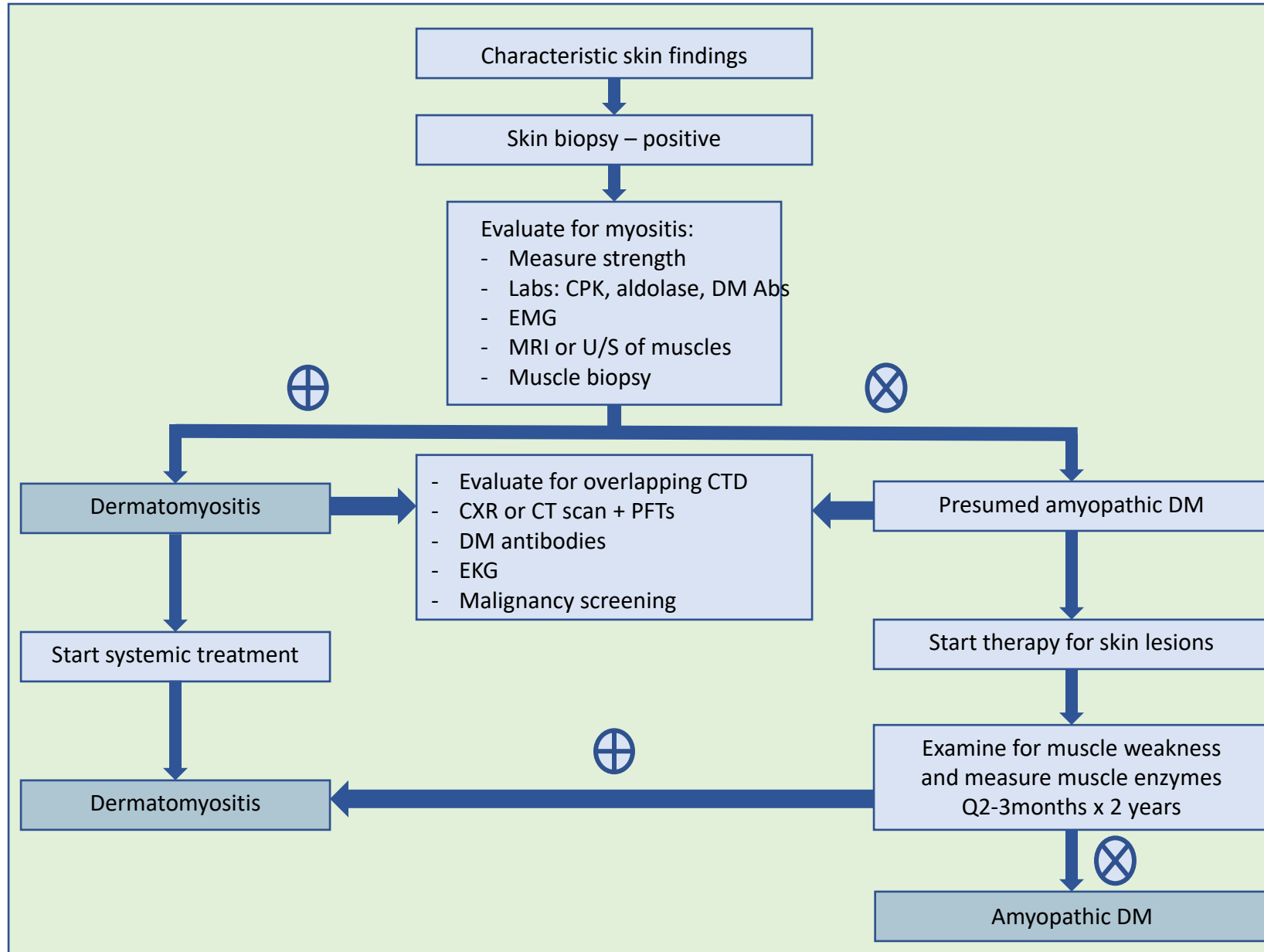

# Autoantibodies in Dermatomyositis

- Important for diagnosis, prognosis
  - Unclear role in pathogenesis

- **Myositis-associated autoantibodies (MAAs)**

- Anti-PM/Scl, -U1/U2/U3/RNP, -Ku, -SSA/Ro, -SSB/La
- Typically seen in overlap

- **Myositis-specific autoantibodies (MSAs)**

- Anti-synthetase antibodies: **Jo-1**, PL-7, PL-12, EJ, OJ
- Others: **Mi-2**, TIF-1γ, NXP-2, SAE, MDA5, SRP

**Jo-1 + Mi-2:**

- Prevalence ~35%

**All MSAs:**

- Prevalence ~80%

- Specificity >90%

# Malignancy Screening

- Screen annually for 2-3 years:
  - Labs: U/A, FOBT, PSA (men), CA-125 (women)
  - Imaging:
    - Mammogram, TVUS (women)
    - CT C/A/P
    - Colonoscopy: if age-appropriate or IDA, +FOBT or sx
    - EGD if colonoscopy neg with IDA, +FOBT or sx

# Management

# Treatment of Cutaneous DM

- Topicals as **adjunctive ONLY**
  - Topical steroids
  - Topical calcineurin inhibitors
  - Anti-pruritics (Sarna)

# Algorithm for Dermatomyositis

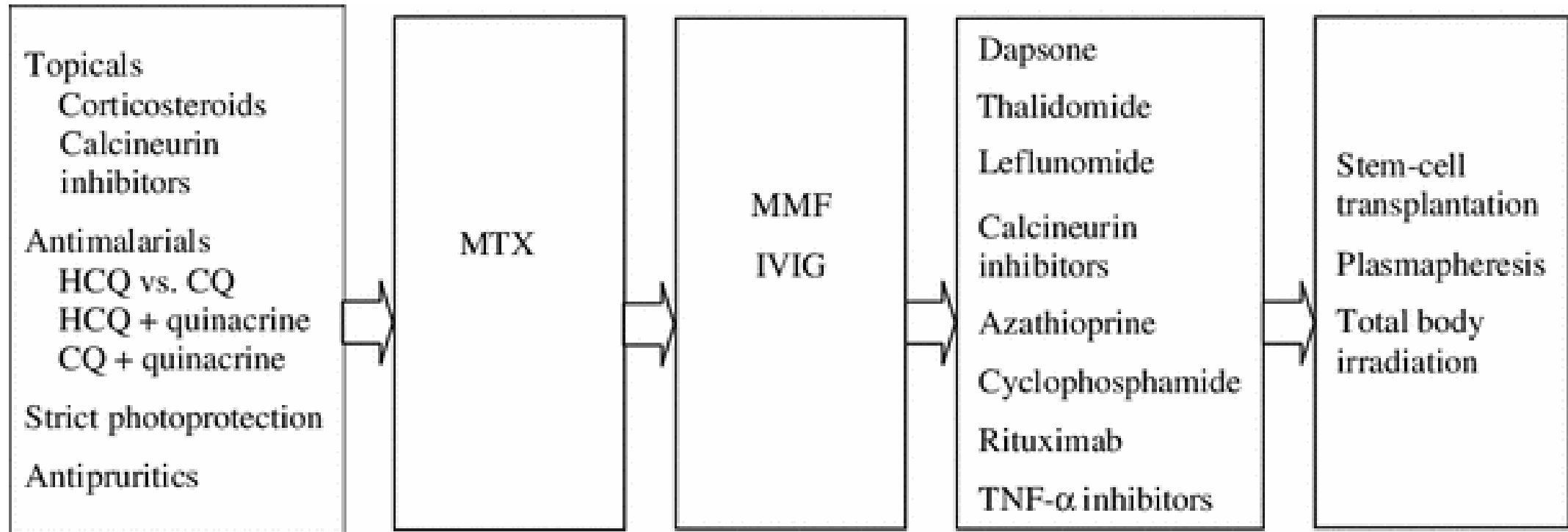

# Lupus Erythematosus

- Multi-systemic disease, with highly variable presentation
- Skin-limited (cutaneous lupus or CLE) vs systemic (systemic lupus or SLE)
- In SLE, MC affected organs:
  - Joints (#1)
  - Skin (#2) – seen in 75% pts with SLE
  - Hematologic, pulmonary, renal and CNS
- Main complaints: fever, wt loss, fatigue, myalgias / arthralgias, LAN

# Lupus Erythematosus

- Epidemiology:
  - Gender (F:M = 6:1)
  - Hormonal factor (women during child-bearing years)
  - Ethnicity (4x higher in African-American women)
    - AA → develop the disease at an earlier age and higher mortality rate



# Pathogenesis

- Environmental factors:
    - UV radiation
    - Meds
    - Possibly viruses
  - Genetic factors:
    - SCLE: HLA-B8-DR3
    - SLE: TYK2, IRF5, CTLA4
    - Familial chilblain: TREX1
  - Immune dysregulation
    - Innate immunity
    - Immune complex clearance
    - B- and T-cell function
    - Autoantibodies
-

# Cutaneous Lupus Subtypes



# Cutaneous Lupus



Acute (ACLE)



Subacute (SCLE)

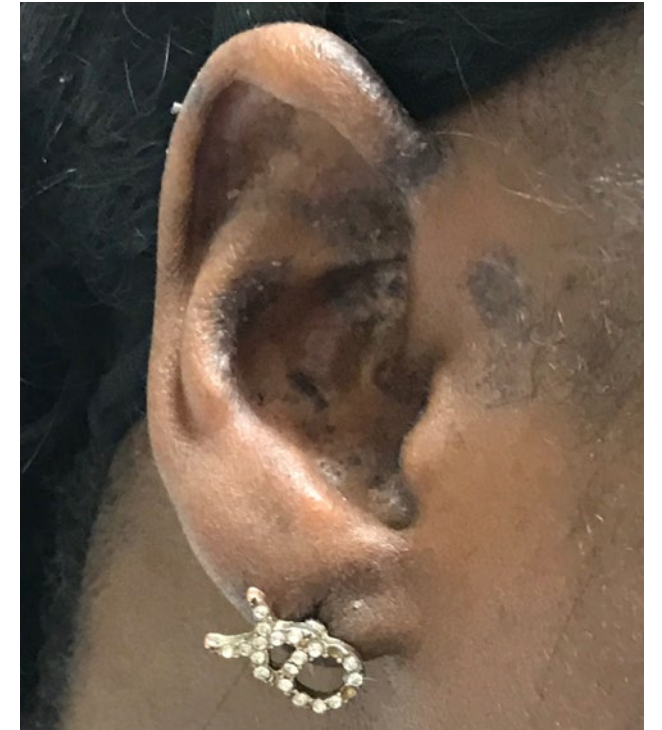

Chronic (CCLE)

Risk of  
progression:

100%

15-50%

5-20%

Acute  
Cutaneous  
Lupus



# Acute Cutaneous Lupus (ACLE)

- ~100% a/w SLE

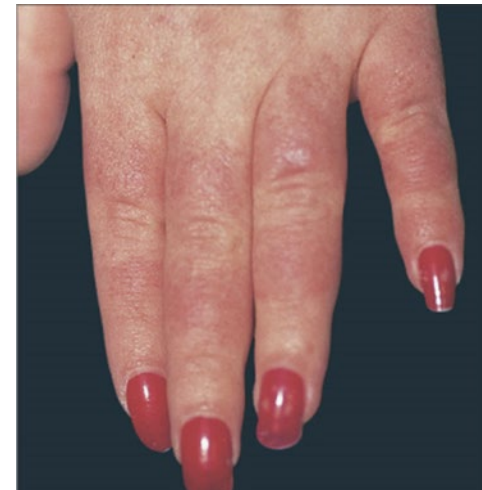

ACLE

Mimickers



# Rosacea





CLUES?



## Clues – Poikiloderma

---

- Tetrad of hypo-, hyper-pigmentation, atrophy, telangiectasia
- **A/w AICTD**
  - Also CTCL, sun exposure, genodermatoses

# Clues – Capillaroscopy

- Less specific, prevalence 75-95%

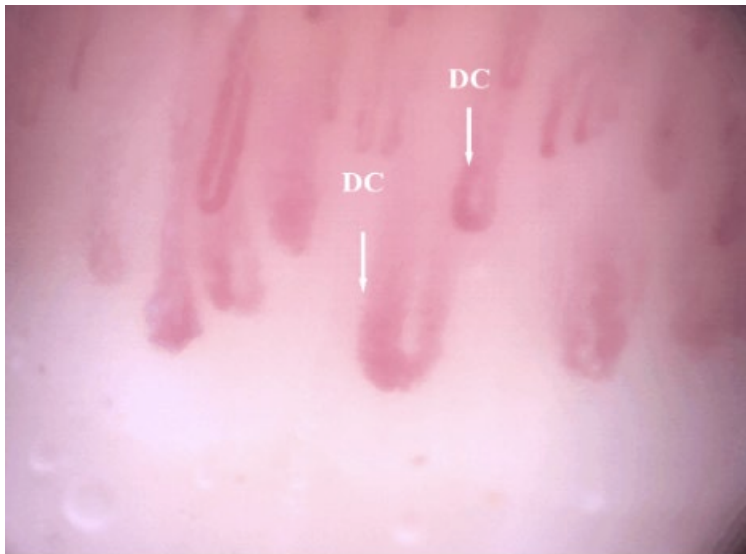

Regularly dilated

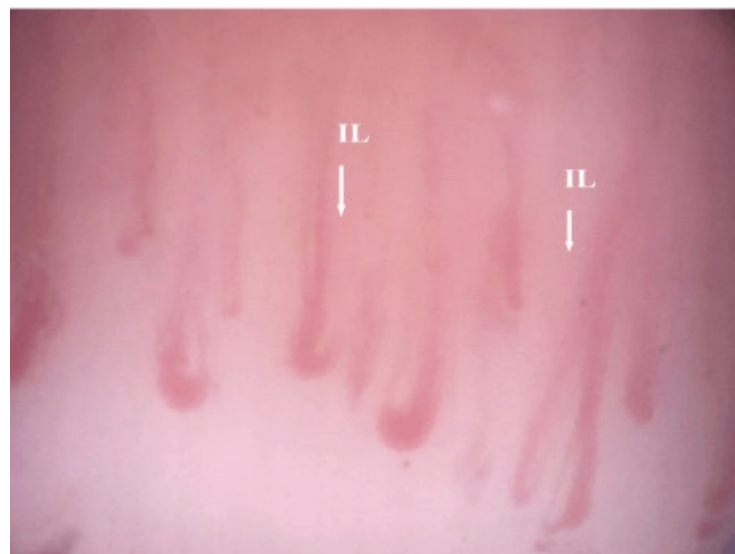

Increased length

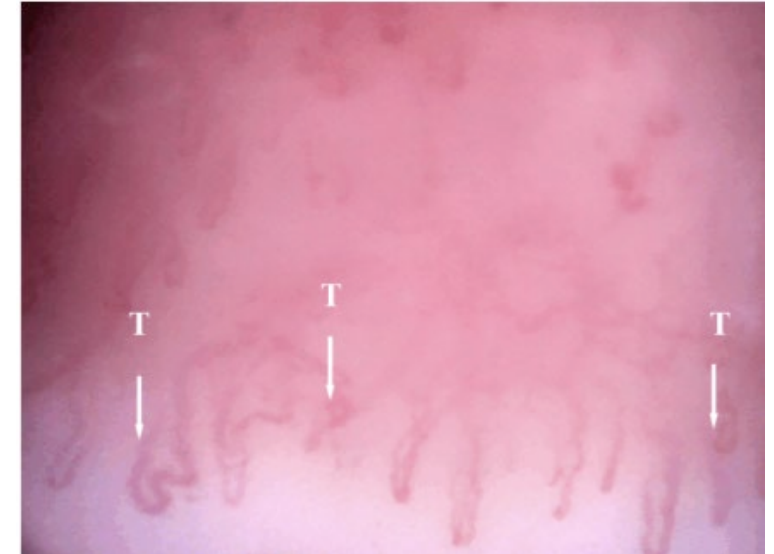

Increased tortuosity

# When all else fails... Biopsy!

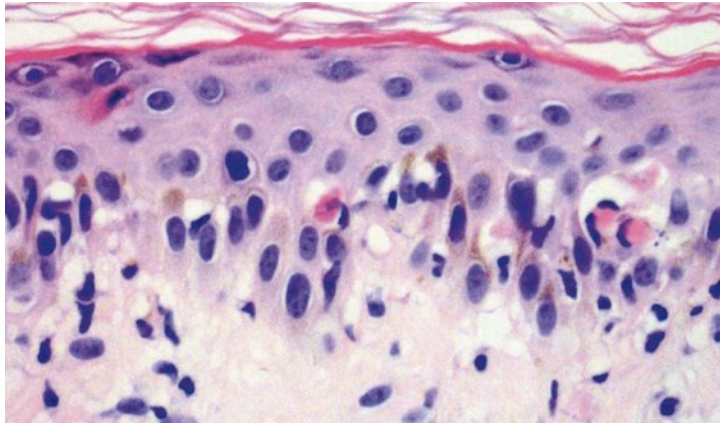

Interface, vacuolar

## INTERFACE DERMATITIS

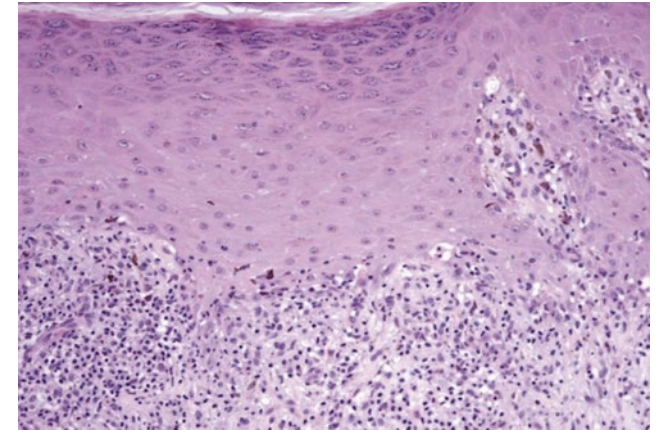
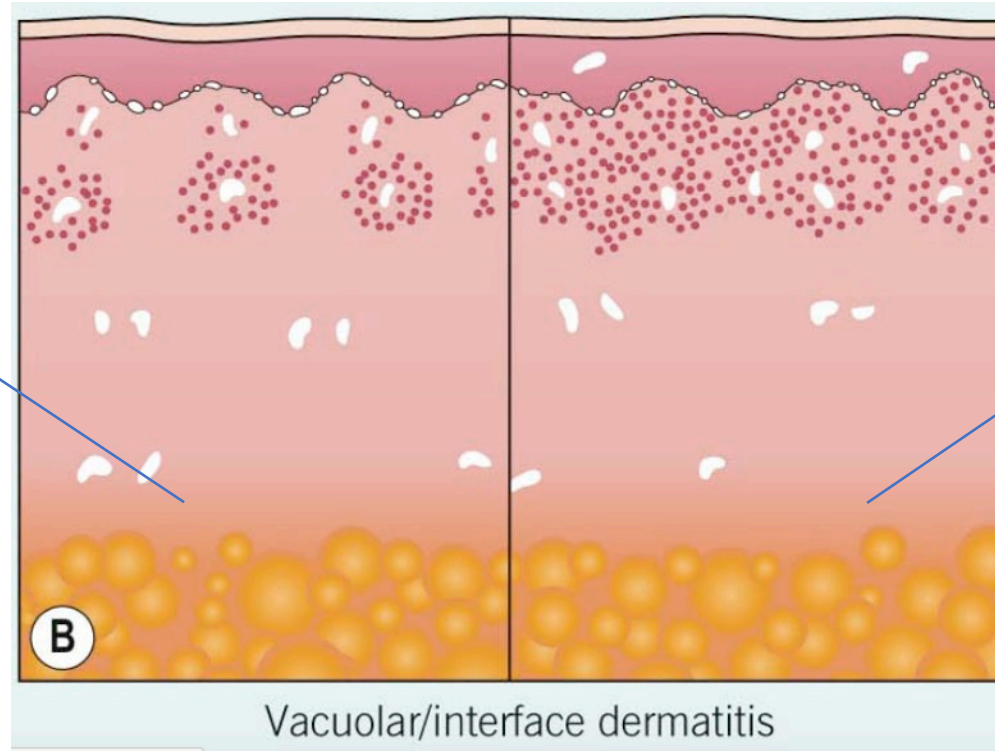

Interface, lichenoid

Vacuolar/interface dermatitis



# Subacute Cutaneous Lupus (SCLE)



# Subacute Cutaneous Lupus (SCLE)

- A/w SLE 15-50%
- Clinical: polycyclic / **annular** red scaly plaques, psoriasiform
  - Photo-exposed sites
    - Face often spared
  - No scarring
- A/w + **SSA/SSB**

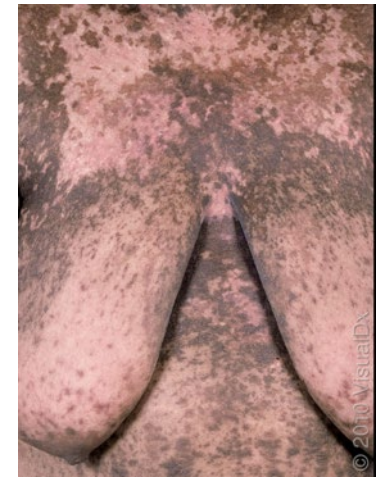

# Subacute Cutaneous Lupus (SCLE)

- 20-33% drug-induced
- Main culprits
  - **HCTZ**, NSAIDs, terbinafine, diltiazem, **TNF-Is, PPIs**
- May or may not clear after D/C
- Consider drug-induced in **older pts**



# SCLE Mimickers

---



# Psoriasis



# Tinea Corporis



# Tinea Corporis





# Chronic Cutaneous Lupus



# Discoid Lupus (DLE)

- **MC form** of cutaneous lupus
- A/w SLE in 5-10% (localized) to 20% (disseminated)



# Discoid Lupus (DLE)



**Plugging (follicular)**



**Pigment**

**PASTE**

# Discoid Lupus (DLE)



Pigment



Plugging (follicular)



Atrophy / Alopecia

**PASTE**

# Discoid Lupus (DLE)



Pigment



Plugging (follicular)



Atrophy / Alopecia



Scar / Scale

**PASTE**

# Discoid Lupus (DLE)



Pigment



Plugging (follicular)



Atrophy / Alopecia



Scar / Scale

**PASTE**



**Telangiectasias**

# Discoid Lupus (DLE)



Pigment



Plugging (follicular)



Atrophy / Alopecia



Scar / Scale

**PASTE**



Telangiectasias



Erythema

# H&E – DLE

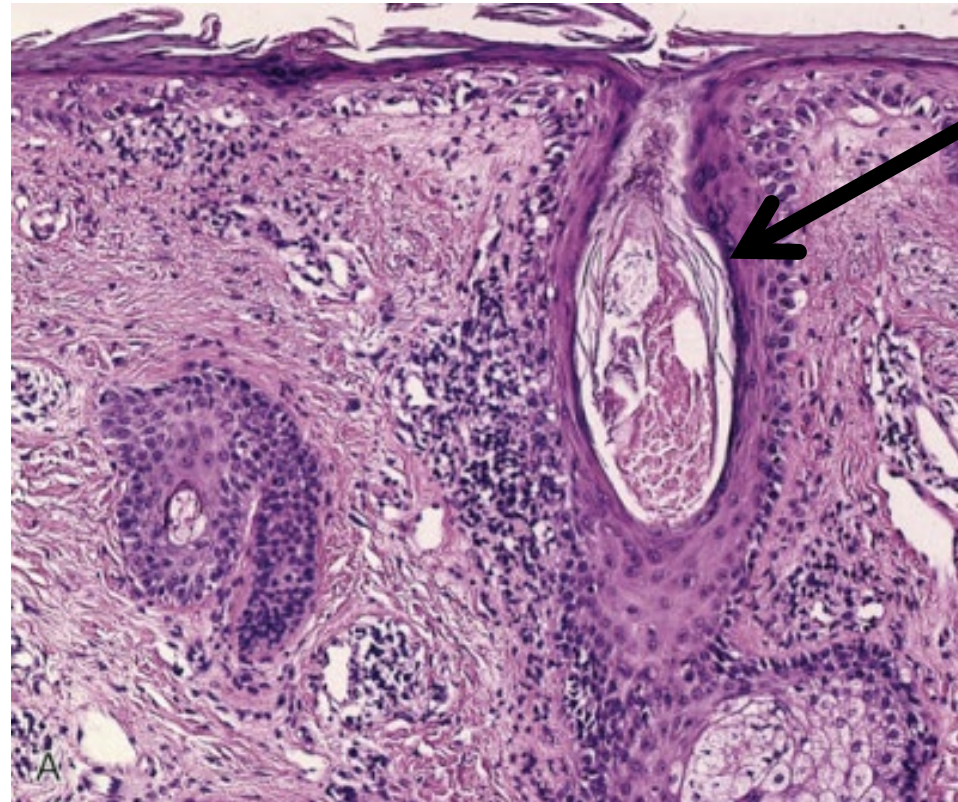
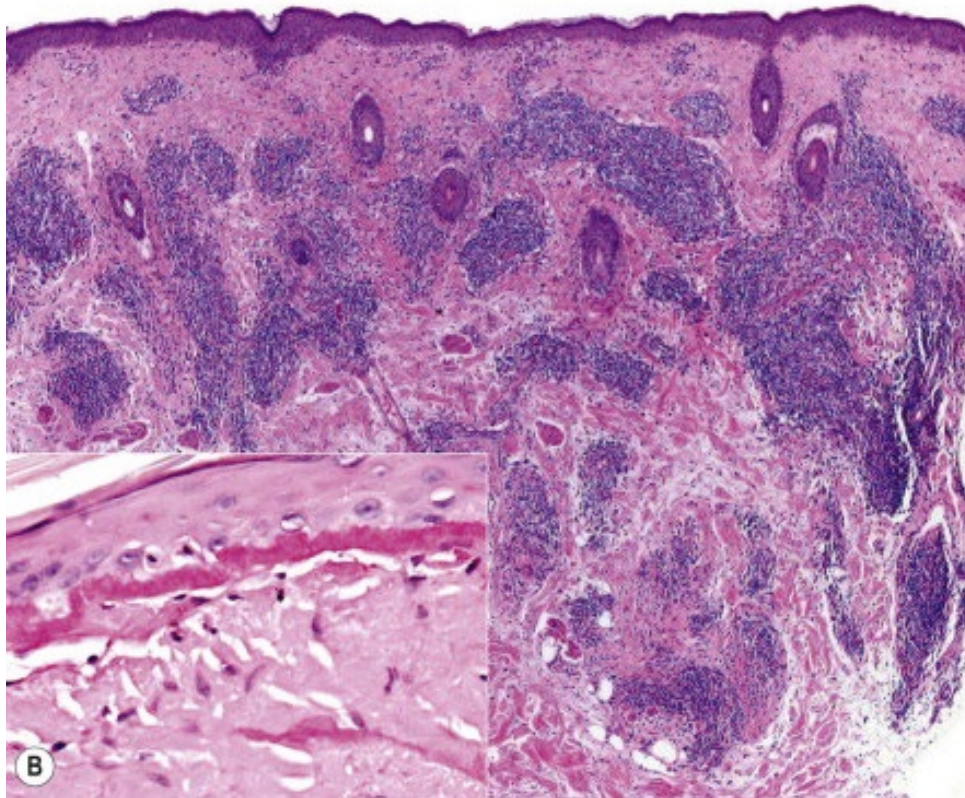

Follicular  
plugging

# Lupus Profundus

---

- Form of CCLE
  - A/w SLE 10-15%
- **Panniculitis** = inflammation of fat
- Clinical: depressed, SQ nodules
  - Face, upper arms, breasts, buttocks, thighs
  - **Discoid lesions** overlying



Work-up

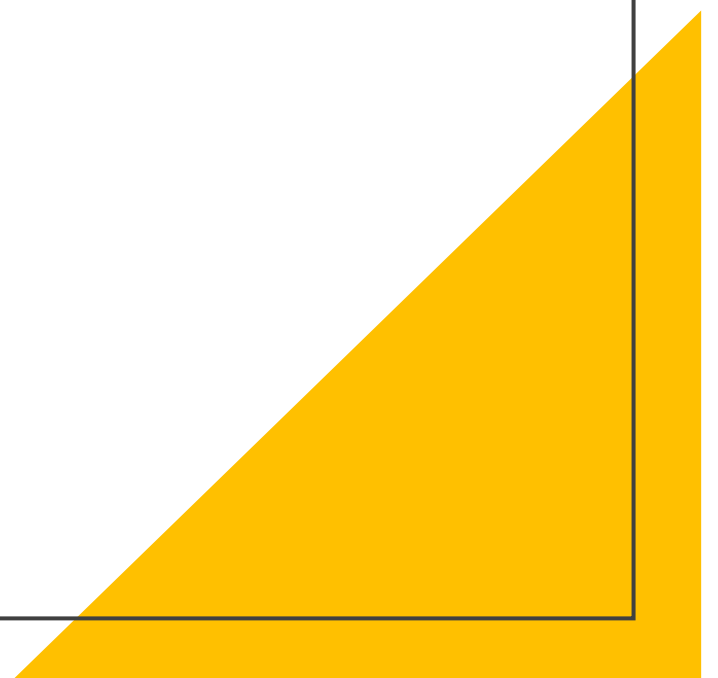

# Workup of Cutaneous Lupus

- Clinical (H&P)
  - Thorough ROS – don't forget h/o miscarriage, thrombosis, Raynaud's
- Biopsy
  - Classic findings on H&E
  - DIF: Granular deposits of IgG +/- IgM with complement at BMZ
- What labs should you check?
  - CBC, CMP, U/A, C3, C4, ANA, Ro/La, dsDNA, Sm, antiphospholipid Abs

# Diagnostic Criteria – 2012 SLICC

## Clinical Criteria

Acute cutaneous lupus  
Chronic cutaneous lupus  
Oral ulcers  
Non-scarring alopecia  
Synovitis  
Serositis  
Renal  
Neurologic  
Hemolytic anemia  
Leukopenia or lymphopenia  
Thrombocytopenia

## Immunological Criteria

ANA  
Anti-dsDNA  
Anti-Sm  
Anti-phospholipid antibodies  
Low complement  
Direct Coombs test

## Diagnosis:

4 criteria (at least 1 clinical and 1 immunologic)

OR

Biopsy-proven nephritis + ANA or ds-DNA



# Management Pearls



## GUIDELINES

## S2k guideline for treatment of cutaneous lupus erythematosus – guided by the European Dermatology Forum (EDF) in cooperation with the European Society of Dermatology and Venereology (ESVD)

A. Kuhn,<sup>1,2,\*</sup> E. Aberer,<sup>3,†</sup> Z. Bata-Csörgő,<sup>4,†</sup> M. Caproni,<sup>5,†</sup> A. H.-W. Klotgen,<sup>9,†</sup> A. Landmann,<sup>2</sup> B. Marinovic,<sup>10,†</sup> F. Nyberg,<sup>11</sup> J.C. Szepietowski,<sup>14,†</sup> B. Volc-Platzer<sup>15,†</sup>

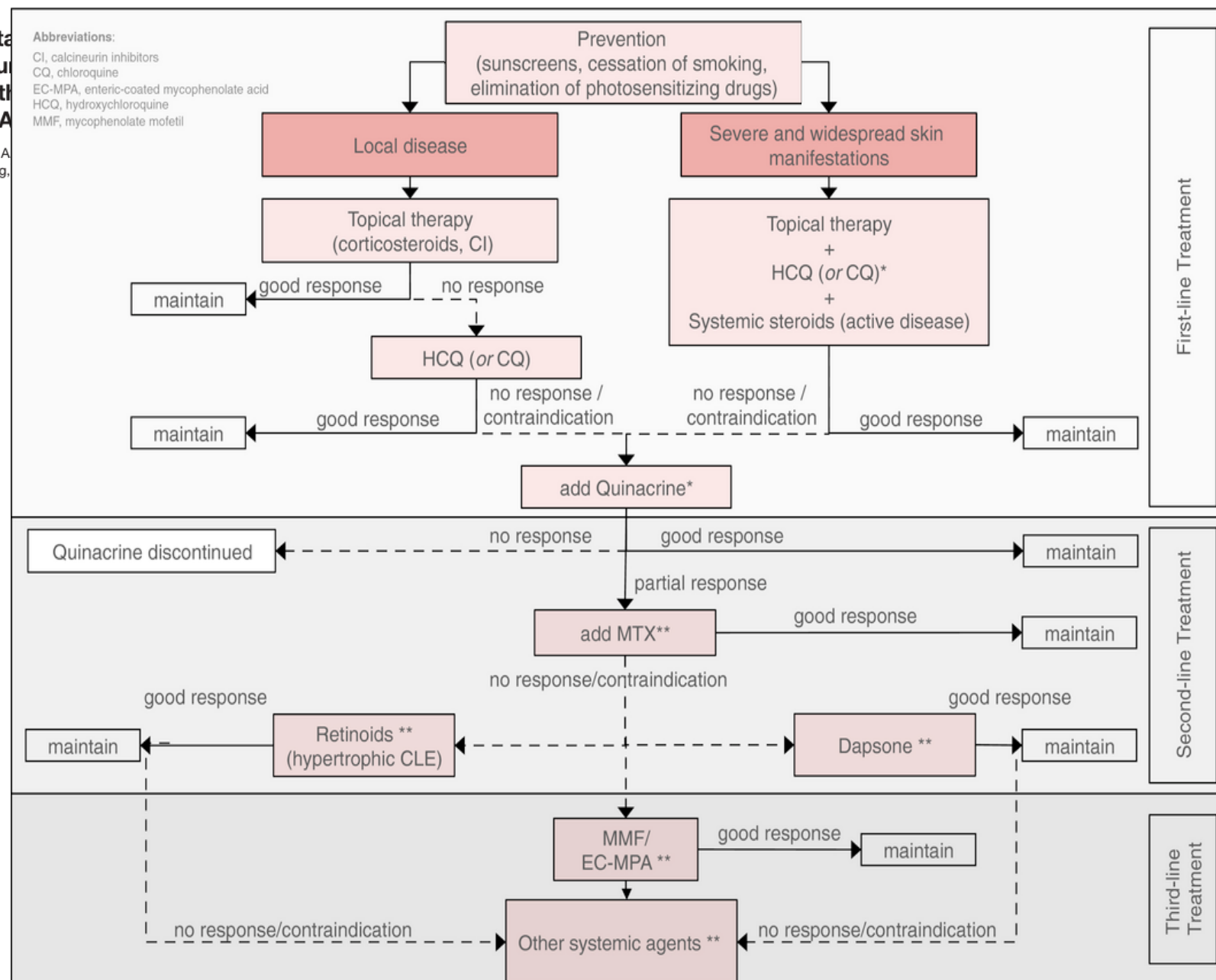

modified after Kuhn A et al. *J Am Acad Dermatol* (2011): Part I: 65: e179–193, Part II: 65: e195–213; \*if patient shows any sign of systemic disease or the risk for the development of systemic disease is high, antimalarials should be continued. \*\*marked agents should not be continued in addition to further second- or third-line treatment options.

# Prevention – Sunscreen



- Broad-spectrum sunscreen – SPF 30-45+
- UVB > UVA > Visible light activates CLE
  - **Physical blockers** (visible light): Zinc oxide, titanium dioxide
- Most important is compliance!!
- **Polypodium leucotomas**



## GUIDELINES

## S2k guideline for treatment of cutaneous erythematosus – guided by the EurAD Forum (EDF) in cooperation with the European Society of Dermatology and Venereology (ESVD)

A. Kuhn,<sup>1,2,\*</sup> E. Aberer,<sup>3,†</sup> Z. Bata-Csörgő,<sup>4,†</sup> M. Caproni,<sup>5,†</sup> A. H.-W. Klotgen,<sup>9,†</sup> A. Landmann,<sup>2</sup> B. Marinovic,<sup>10,†</sup> F. Nyberg,<sup>1</sup> J.C. Szepietowski,<sup>14,†</sup> B. Volc-Platzer<sup>15,†</sup>

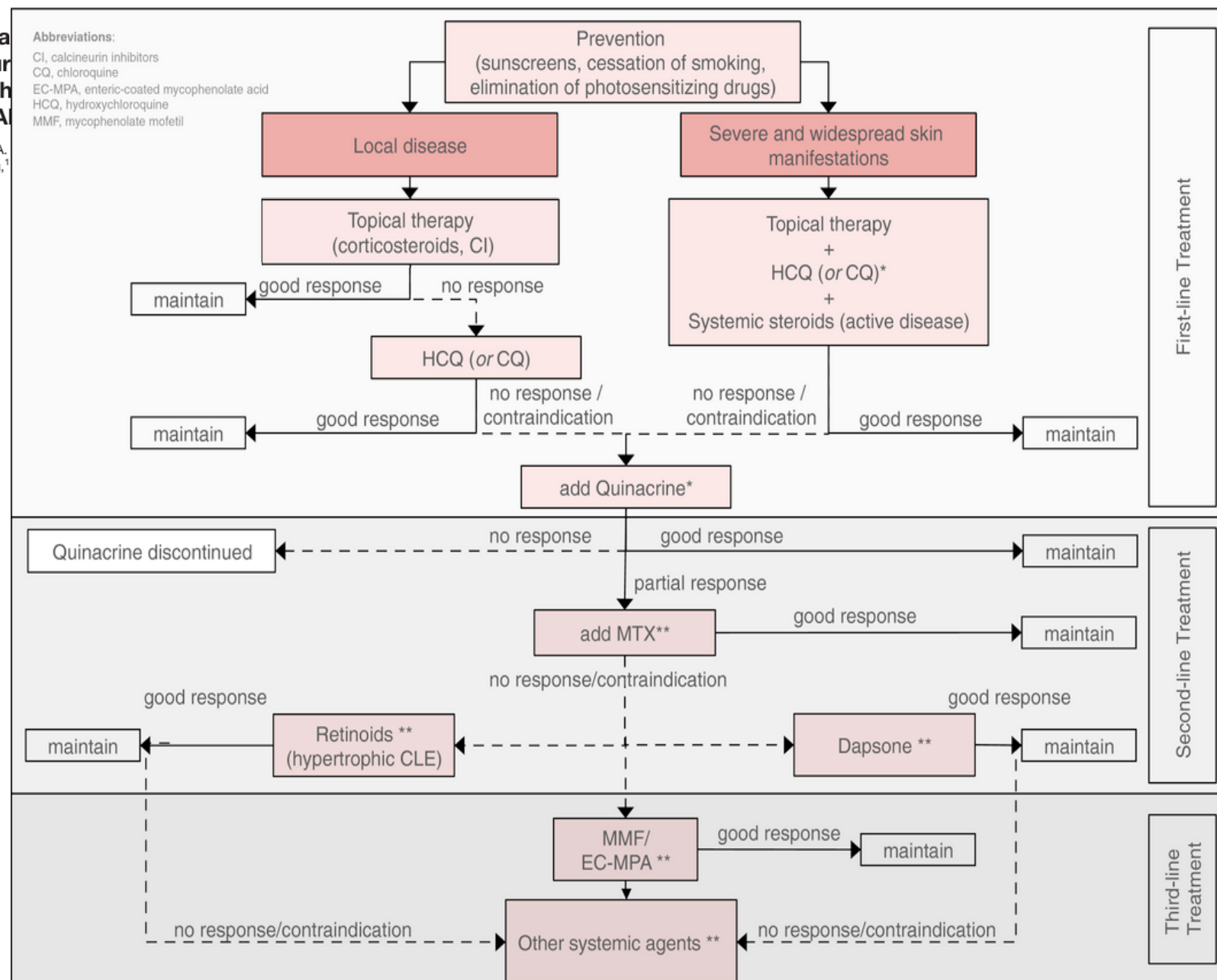

modified after Kuhn A et al. *J Am Acad Dermatol* (2011): Part I: 65: e179–193, Part II: 65: e195–213; \*if patient shows any sign of systemic disease or the risk for the development of systemic disease is high, antimalarials should be continued. \*\*marked agents should not be continued in addition to further second- or third-line treatment options.

# Topical Therapies

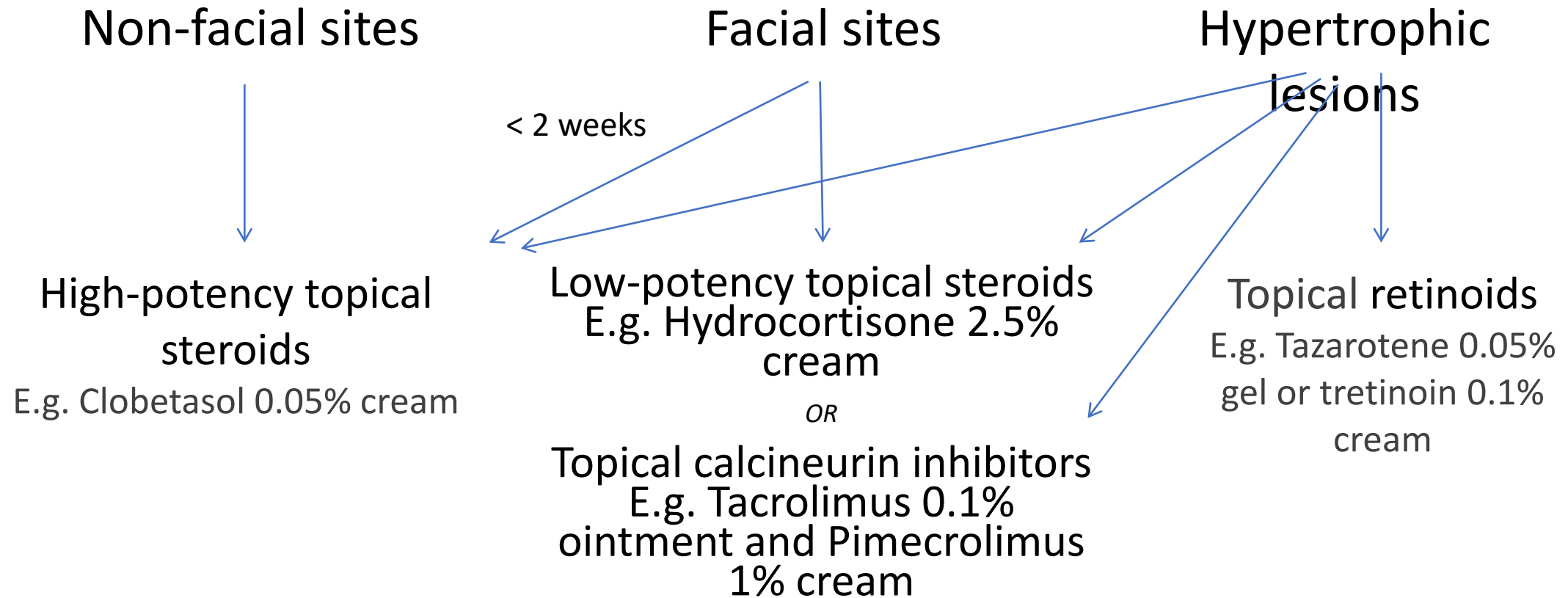

GUIDELINES

S2k guideline for treatment of cutaneous erythematosus – guided by the European Forum (EDF) in cooperation with the European Society of Dermatology and Venereology (ESVD)

A. Kuhn,<sup>1,2,\*</sup> E. Aberer,<sup>3,†</sup> Z. Bata-Csörgő,<sup>4,†</sup> M. Caproni,<sup>5,†</sup> A. H.-W. Klotgen,<sup>9,†</sup> A. Landmann,<sup>2</sup> B. Marinovic,<sup>10,†</sup> F. Nyberg,<sup>11</sup> J.C. Szejtowski,<sup>14,†</sup> B. Volc-Platzer<sup>15,†</sup>

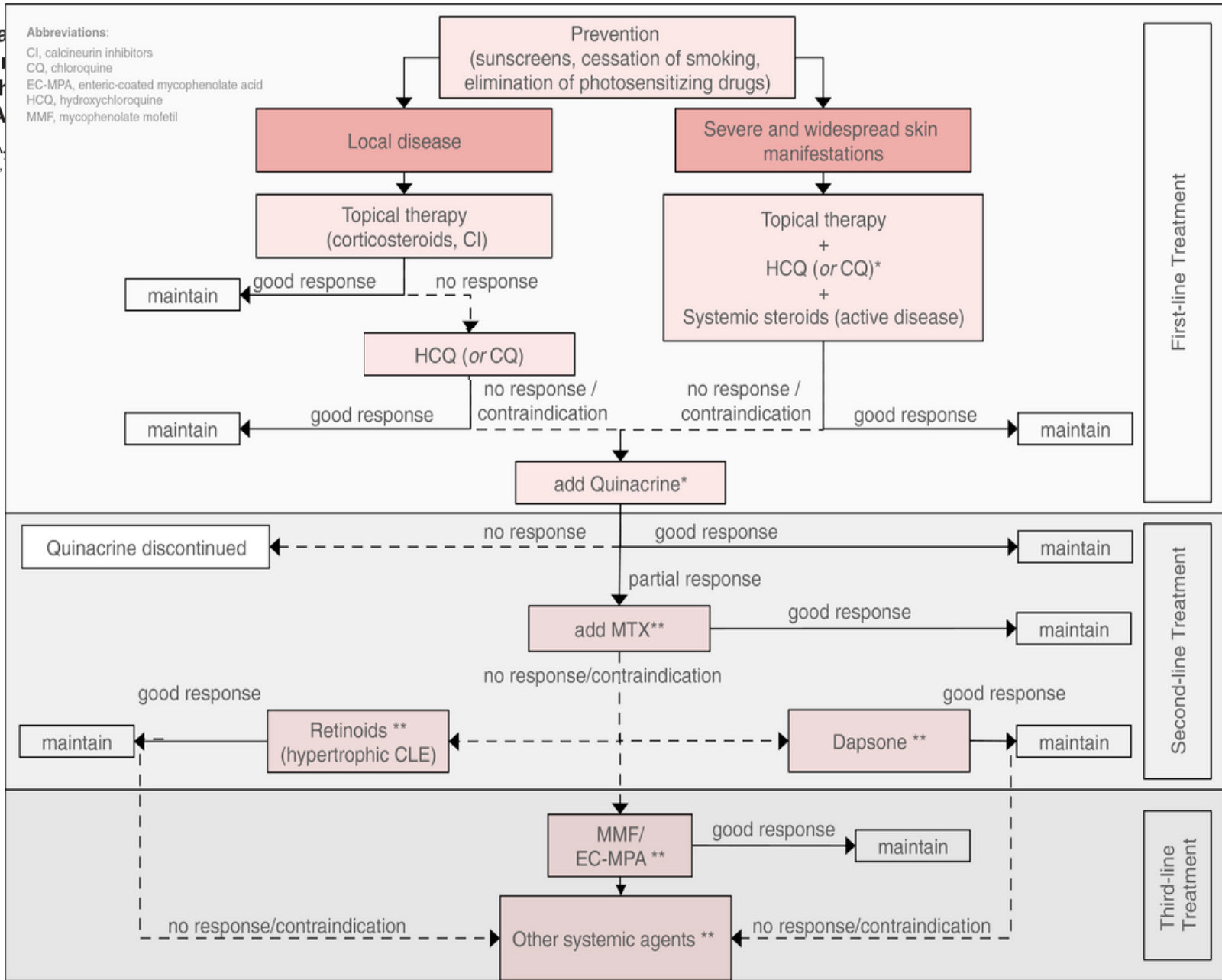

modified after Kuhn A et al. J Am Acad Dermatol (2011): Part I: 65: e179–193, Part II: 65: e195–213; \*if patient shows any sign of systemic disease or the risk for the development of systemic disease is high, antimalarials should be continued. \*\*marked agents should not be continued in addition to further second- or third-line treatment options.

# Antimalarials

- Dosing?
  - HCQ up to 5 mg/kg/d of body weight PO daily
- Overall response rate: 63%

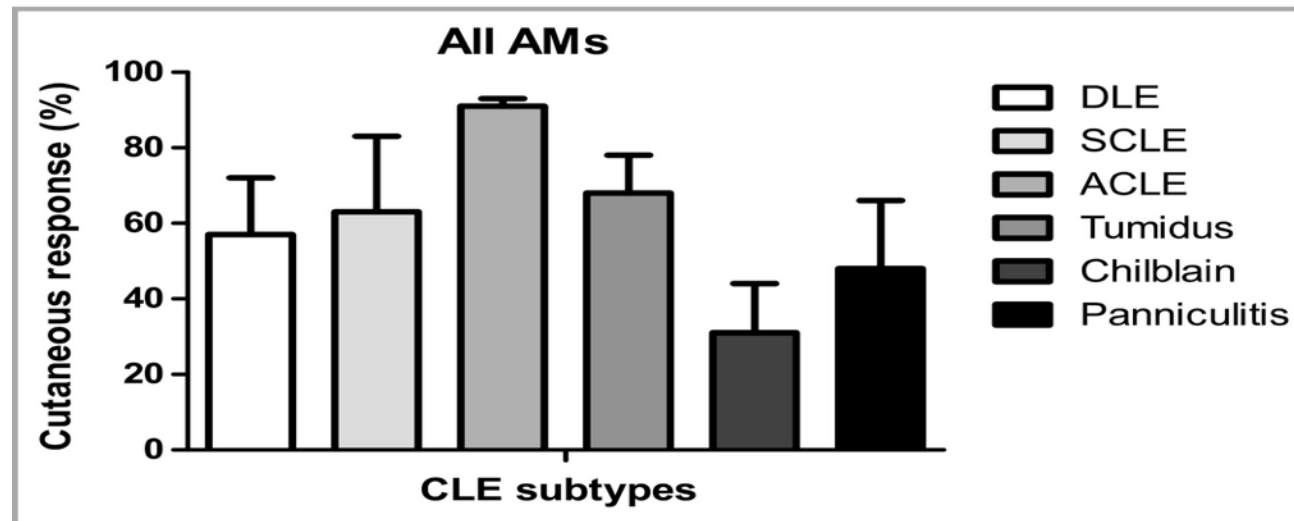

GUIDELINES

**S2k guideline for treatment of cutaneous lupus erythematosus – guided by the European Forum (EDF) in cooperation with the European Society of Dermatology and Venereology (ESD)**

A. Kuhn,<sup>1,2,\*</sup> E. Aberer,<sup>3,†</sup> Z. Bata-Csörgő,<sup>4,†</sup> M. Caproni,<sup>5,†</sup> A. H.-W. Klotgen,<sup>9,†</sup> A. Landmann,<sup>2</sup> B. Marinovic,<sup>10,†</sup> F. Nyberg,<sup>11,†</sup> J.C. Szepietowski,<sup>14,†</sup> B. Volc-Platzer<sup>15,†</sup>

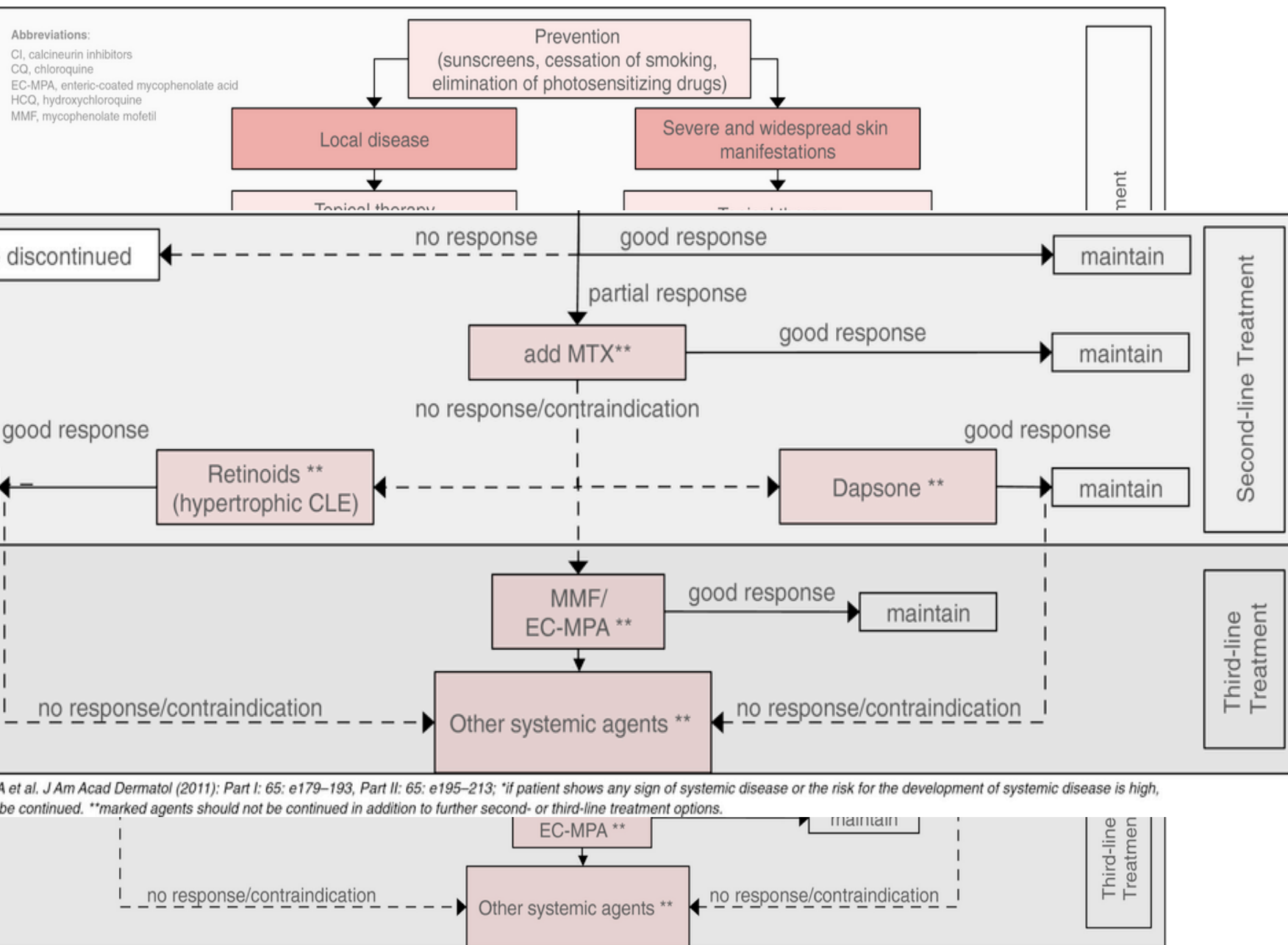

modified after Kuhn A et al. *J Am Acad Dermatol* (2011); Part I: 65: e179–193, Part II: 65: e195–213; \*if patient shows any sign of systemic disease or the risk for the development of systemic disease is high, antimalarials should be continued. \*\*marked agents should not be continued in addition to further second- or third-line treatment options.

# Take Home Points

- Dermatomyositis and lupus are photosensitive conditions that can herald underlying systemic disease
- Dermatomyositis presents with classic skin findings and can be a/w muscle disease, malignancy and lung disease
- Cutaneous lupus has several subtypes, with varying association with underlying SLE
- Photoprotection is of paramount importance for these patients
- Treatment is with topical and systemic therapy for disease control